

# TECHNICAL INFORMATION

Piastrelle in pasta bianca

Rettificato

White body tiles

Rectified

Weisscherbige Fliesen

Kalibriert

Carreaux en pâte blanche

Rectifié

Плитка из белой глины

Ректифицированная



25x75 - 10"x30"

7,3x30 - 3"x12"

RET 9,4mm

9,4mm

EN 14411 APPENDICE L BIII GL

EN 14411 APPENDICE L BIII GL



**Decorwall Pearl**  
25x75 - 10"x30"



**Decorwall Grey**  
25x75 - 10"x30"



**Decorwall White**  
25x75 - 10"x30"



**Decorwall Sky**  
25x75 - 10"x30"



**Decorwall Rose**  
25x75 - 10"x30"



**City White**  
25x75 - 10"x30"



**City Midblue**  
25x75 - 10"x30"



**City Midrose**  
25x75 - 10"x30"

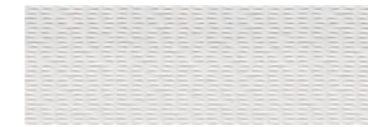

**Space Pearl**  
25x75 - 10"x30"



**Stripebrick White\***  
7,3x30 - 3"x12"



**Stripebrick Blue\***  
7,3x30 - 3"x12"



**Stripebrick Mauve\***  
7,3x30 - 3"x12"



**Stripebrick Emerald\***  
7,3x30 - 3"x12"

**Stripebrick** si compone di **16 varianti grafiche**. Viene fornita in scatole da **42 pezzi**, all'interno delle quali le grafiche sono miscelate in modo casuale.

**Stripebrick** consists of **16 graphic variations**. It is supplied in boxes of **42 pieces**, with randomly-mixed graphics inside each box.

**\* Non Rettificato**  
Non-Rectified  
Nicht Kalibriert  
Non Rectifié  
Не ректифицированный

**Listello Solidbrick White**  
1,5x75 - ¾"x30"

**Listello Solidbrick Blue**  
1,5x75 - ¾"x30"

**Listello Solidbrick Mauve**  
1,5x75 - ¾"x30"

**Listello Solidbrick Graphite**  
1,5x75 - ¾"x30"





25x75 - 10"x30"

7,3x30 - 3"x12"

RET 9,4mm

9,4mm

EN 14411 APPENDICE L BIII GL

EN 14411 APPENDICE L BIII GL



**Patternbrick Single Warm\***

7,3x30 - 3"x12"

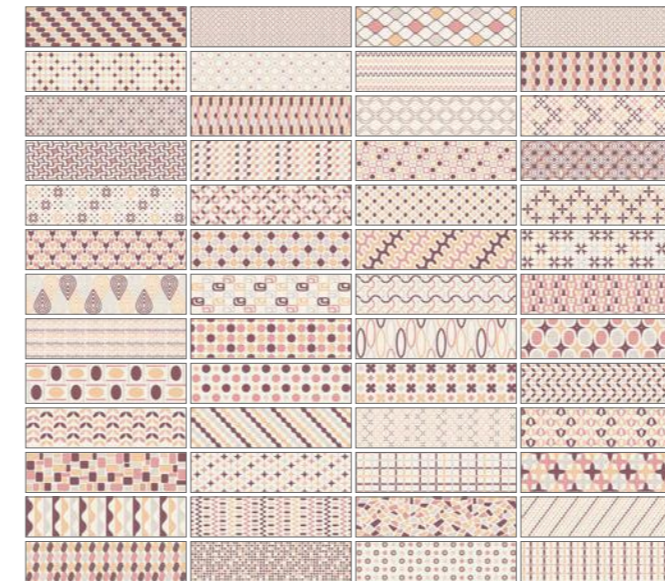

**Patternbrick Multi Warm\***

7,3x30 - 3"x12"

**Patternbrick Multi Warm** si compone di **52 varianti grafiche**. Viene fornita in scatole da **42 pezzi**, all'interno delle quali le grafiche sono miscelate in modo casuale.

**Patternbrick Multi Warm** consists of **52 graphic variations**. It is supplied in boxes of **42 pieces**, with randomly-mixed graphics inside each box.



**Patternbrick Single Cold\***

7,3x30 - 3"x12"

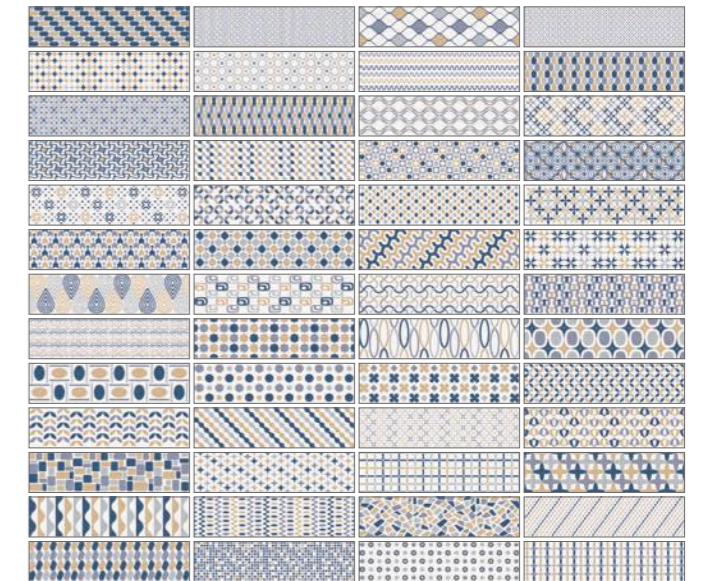

**Patternbrick Multi Cold\***

7,3x30 - 3"x12"

**Patternbrick Multi Cold** si compone di **52 varianti grafiche**. Viene fornita in scatole da **42 pezzi**, all'interno delle quali le grafiche sono miscelate in modo casuale.

**Patternbrick Multi Cold** consists of **52 graphic variations**. It is supplied in boxes of **42 pieces**, with randomly-mixed graphics inside each box.

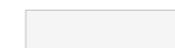

**Decorbrick White\***

7,3x30 - 3"x12"



**Plantbrick\***

7,3x30 - 3"x12"

**Plantbrick** si compone di **48 varianti grafiche**. Viene fornita in scatole da **42 pezzi**, all'interno delle quali le grafiche sono miscelate in modo casuale.

**Plantbrick** consists of **48 graphic variations**. It is supplied in boxes of **42 pieces**, with randomly-mixed graphics inside each box.

\* **Non Rettificato**  
Non-Rectified  
Nicht Kalibriert  
Non Rectifié  
Не ректифицированный



**Pezzi speciali** - Special pieces - Spezial-Stücke - Pièces spéciales - Специальных элементов

			
1,5x30 - ¾"x12"	1,5x30 - ¾"x12"	1,5x30 - ¾"x12"	1,5x25 - ¾"x10"
<b>Q. Round 30 Stripebrick</b> Stripebrick White Stripebrick Blue Stripebrick Mauve Stripebrick Emerald	<b>Q. Round 30 Patternbrick</b> Patternbrick Single Warm Patternbrick Single Cold	<b>Q. Round 30 Decorbrick</b> Decorbrick White	<b>Q. Round 25 Decorwall</b> Decorwall Pearl Decorwall Grey Decorwall White Decorwall Sky Decorwall Rose

**Imballi e pesi** - Packing and weights - Verpackungen und Gewichte - Emballage et poids - Вес и упаковка

Formato Size Format Форматы (cm)	Scatola/Box				Pallet			Montato su rete On net Auf Netz Sur trame Собрана на сетке	Nome Name Nom Название	Formato Size Format Форматы (cm)	Pzz./Scat. Pcs/Box Stck/Kart. Pcs/Boîte Шт/Кор.	Pzz./Comp. Pcs/Set Stck/Set Pcs/Set Штук в композиции	Comp./Scat. Set/Box Set/Kart. Set/Boîte Композиций в коробке	Pannelli/Scat. Panels/Box Paneele/Kart. Панелей в коробке
	Pzz./Scat. Pcs/Box Stck/Kart. Pcs/Boîte Шт/Кор.	Mq/Scat. SqM/Box Qm/Kart. M/Boîte Кв.м/Кор.	Kg/Scat. Kg/Box Kg/Kart. Kg/Boîte Кг в/кор.	Kg/Mq Kg/Sqm Kg/Om Kg/Mc Кг в/Кв.м	Scatole Boxes Kart. Boîtes Коробок в палете	Mq SqM Qm Mc Кв.м	Kg Kg в палете							
<b>25x75</b>	6	1,13	20	17,7	36	40,68	720	<b>Listello Solidbrick</b>	1,5x75	12				
<b>25x75</b> City	5	0,94	17	18,1	36	33,84	612	<b>Quarter Round 30</b>	1,5x30	42				
<b>25x75</b> Space	6	1,13	20	17,7	36	40,68	720	<b>Quarter Round 25</b>	1,5x25	42				
<b>7,3x30</b>	42	0,92	16,3	17,7	44	40,48	717							

**Consigli per la posa** - Suggestion for laying - Ratschläge für die Verlegung - Conseil pour la pose - Советы по укладке

Viste le caratteristiche della serie si consiglia: • Rivestimento • Posa accostata • Colore fuga Decorwall Grey Mapei 100 Kerakoll 01 Decorwall Pearl Mapei 100 Kerakoll 01 Decorwall Rose Mapei 100 Kerakoll 01 Decorwall Sky Mapei 100 Kerakoll 01 Decorwall White Mapei 100 Kerakoll 01	Considering the characteristics of this serie we suggest: • Wall tiles • No joint laying Grouting colour Decorwall Grey Mapei 100 Kerakoll 01 Decorwall Pearl Mapei 100 Kerakoll 01 Decorwall Rose Mapei 100 Kerakoll 01 Decorwall Sky Mapei 100 Kerakoll 01 Decorwall White Mapei 100 Kerakoll 01	Im Hinblick auf die Eigenschaften der Serie es empfiehlt sich: • Bodenfliesen • Fugenfremde Verlegung • Farbe der Fuge Decorwall Grey Mapei 100 Kerakoll 01 Decorwall Pearl Mapei 100 Kerakoll 01 Decorwall Rose Mapei 100 Kerakoll 01 Decorwall Sky Mapei 100 Kerakoll 01 Decorwall White Mapei 100 Kerakoll 01	Vu les caractéristiques de la série, nous conseillons: • Carreaux pour murs • Pose bord a bord • Couleur de joint Decorwall Grey Mapei 100 Kerakoll 01 Decorwall Pearl Mapei 100 Kerakoll 01 Decorwall Rose Mapei 100 Kerakoll 01 Decorwall Sky Mapei 100 Kerakoll 01 Decorwall White Mapei 100 Kerakoll 01	В силу характеристик данной серии рекомендуется: • Настенная плитка • Укладка сближена • Цвет шов Decorwall Grey Mapei 100 Kerakoll 01 Decorwall Pearl Mapei 100 Kerakoll 01 Decorwall Rose Mapei 100 Kerakoll 01 Decorwall Sky Mapei 100 Kerakoll 01 Decorwall White Mapei 100 Kerakoll 01
--	--	--	---	---

**Certificazioni** - Certifications - Zertifizierungen - Certifications - Сертификаты



**Simbologia** - Symbols - Symbole - Symboles - Условные обозначения



**Rettificato**

- Rectified
- Kalibriert
- Rectifié
- Ректифицированная



**Spessore mm**

- Thickness mm
- Dike mm.
- Epaisseur mm
- Толщина MM



Imballi, colori e misure sono soggetti a inevitabili variazioni. Le informazioni contenute nel presente catalogo sono il più possibile esatte, ma non sono da ritenersi legalmente vincolanti.

Packings, colours and sizes are subject to inevitable variations. The information contained in this catalogue is correct to the best of our knowledge, but it is not construed as legally binding.

Verpackungen, Farbe und Masse der Fliesen unterliegen unvermeidlichen Veränderungen. Die im vorliegenden Katalog enthaltenen Angaben sind so genau wie möglich gehalten, sind aber auch rechtlich nicht verbindlich.

Changements de poids, nuances et dimensions sont typiques et inévitable. Les renseignements donnés dans ce catalogue sont le plus possible exacts, sans avoir effet obligatoire.

Упаковка, цвет и размеры могут претерпевать неизбежные изменения. Вся содержащаяся в настоящем каталоге информация максимально точная, но она не является юридически обязывающей.